

DENTAL MODEL ANALYSIS REPORT



Lorena Juravre



PEBO-2324-1672



AL2493Z_VS



MAXILLARY

: Arch :

MANDIBULAR

0

: Quantity :

19



IPR CHART

SYMBOLS

✗ Extraction ⚡ Pontic ■ Attachment ▽ IPR

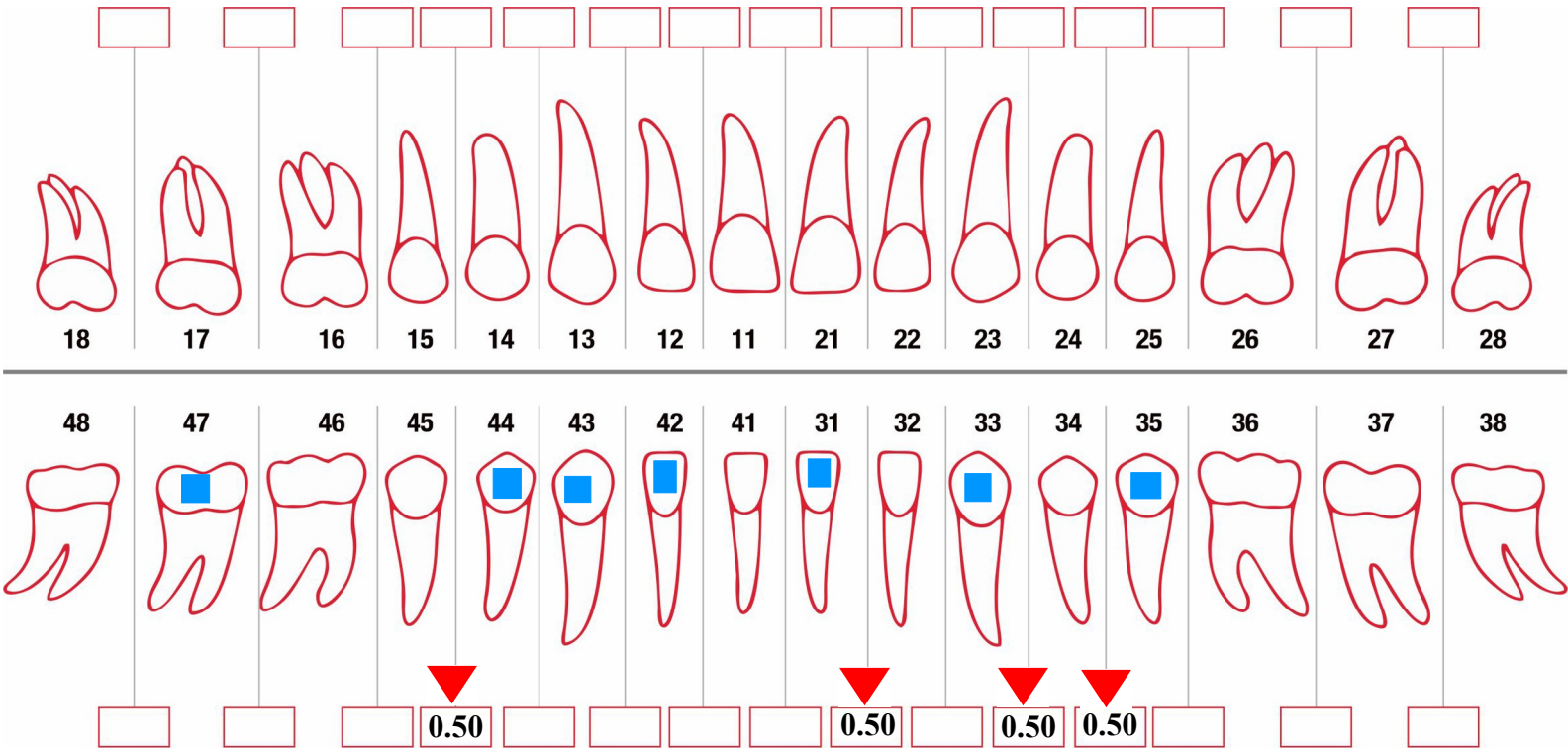

* IPR to be processed :
▼ before aligner #1

TOOTH MOVEMENT - MAXILLA

Tooth	18	17	16	15	14	13	12	11	21	22	23	24	25	26	27	28
Inclination +/- [°]		0.0	0.0	0.0	0.0	0.0	0.0	0.0	0.0	0.0	0.0	0.0	0.0	0.0	0.0	
Angulation +/- [°]		0.0	0.0	0.0	0.0	0.0	0.0	0.0	0.0	0.0	0.0	0.0	0.0	0.0	0.0	
Rotation +/- [°]		0.0	0.0	0.0	0.0	0.0	0.0	0.0	0.0	0.0	0.0	0.0	0.0	0.0	0.0	
Mesial +/- [mm]		0.00	0.00	0.00	0.00	0.00	0.00	0.00	0.00	0.00	0.00	0.00	0.00	0.00	0.00	
Vestibular +/- [mm]		0.00	0.00	0.00	0.00	0.00	0.00	0.00	0.00	0.00	0.00	0.00	0.00	0.00	0.00	
Occlusal +/- [mm]		0.00	0.00	0.00	0.00	0.00	0.00	0.00	0.00	0.00	0.00	0.00	0.00	0.00	0.00	

Inclination - Buccal / Lingual Crown Torque
 Vestibular - Buccal / Lingual
 Mesial - Mesial / Distal

Angulation - Mesial / Distal Crown
 Occlusal - (-ve) Intrusion / (+ve) Extrusion

TOOTH MOVEMENT - MANDIBLE

Tooth	48	47	46	45	44	43	42	41	31	32	33	34	35	36	37	38
Inclination +/- [°]	0.0	4.9	5.0	7.0	1.1	7.6	-0.8	2.7	0.0	0.9	0.8	0.0	0.0	0.0	0.0	
Angulation +/- [°]	0.0	-3.0	0.0	0.4	-8.8	-6.3	-5.8	-1.2	-5.5	12.0	2.6	0.0	-0.1	0.0	0.0	
Rotation +/- [°]	0.0	-0.4	0.0	-5.0	-4.5	-18.6	-13.9	-3.6	3.2	9.2	-3.4	0.0	2.0	0.0	0.0	
Mesial +/- [mm]	0.00	0.02	0.04	-0.02	-0.47	0.14	-0.24	-0.36	-0.97	-1.17	-0.87	-0.77	-0.24	-0.07	0.00	
Vestibular +/- [mm]	0.00	0.92	1.29	1.77	1.57	1.13	1.26	1.72	0.19	0.57	1.25	-0.04	0.38	-0.03	0.00	
Occlusal +/- [mm]	0.00	0.23	0.40	0.15	0.13	-1.90	-1.34	-1.27	-1.25	-1.16	-1.27	0.15	0.23	0.00	0.00	

Special considerations:

- 1) BOND ATTACHMENTS before aligners using the Template aligner provided if indicated.
- 2) Please place any buttons or elastics if indicated in the plan for complete correction of rotated teeth.
- 3) Please check for IPR if added for opening contacts and should be diligently carried out as indicated in the plan.
- 4) Kindly monitor the patient every 4-5th aligner stage.
- 5) In case of mid treatment ill fit aligner, kindly continue wearing the last best fitting aligner and provide us a new scan. Continue wearing the aligners till your next sets arrives.

Please Note:

- 1) Attachment given in two stage before aligner 1 and before aligner14 .
- 2) This is the best treatment plan in a single arch, for further correction required both arch.
- 3) Patient is advised to do flossing between the teeth regularly to keep the contacts passive.
- 4) (46) seems to be crown, we have given movements to it, kindly track the movements periodically and prosthesis may require replacement post aligner treatment.
- 5) We have done extraction of 48.

INITIAL POSITION

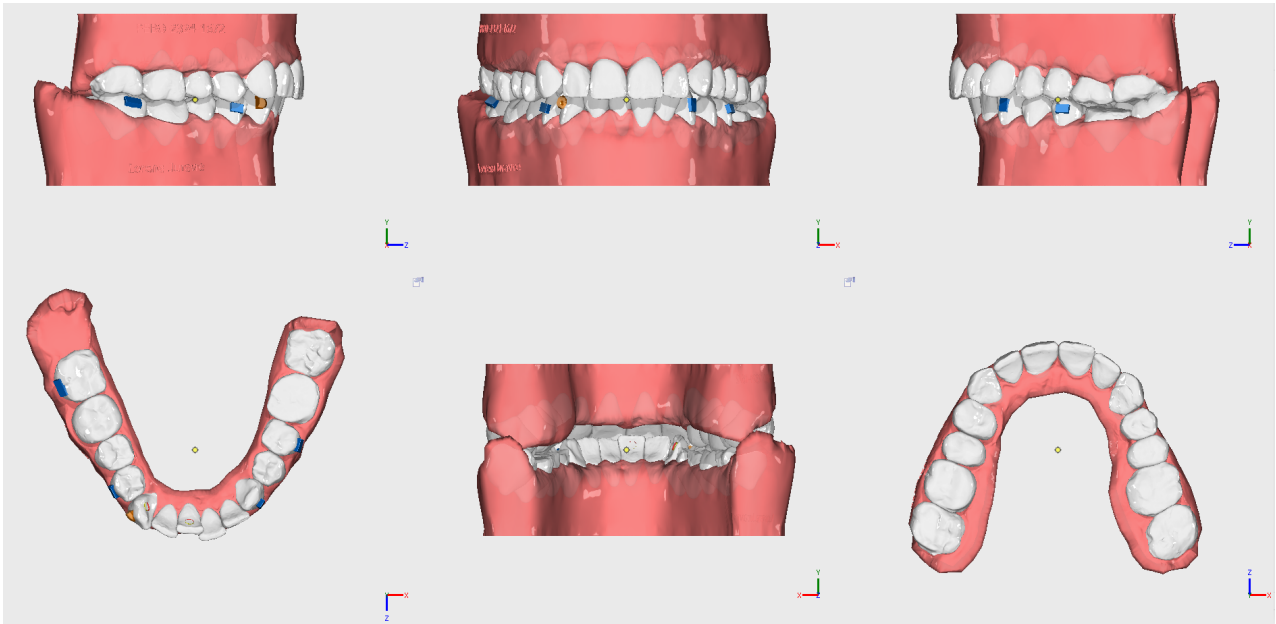

FINAL POSITION

